ACTION-PACKED ADVENTURES WITH THE WORLD'S COOLEST HEDGEHOG

DATA ZONE

NEW READERS START HERE!

Heroes

SONIC THE HEDGEHOG

Sonic's the *fastest* thing on planet Mobius, and leads a gang of Freedom Fighters. There's nothing he loves more than danger and excitement – and there's always plenty of both when he's battling the evil Dr Robotnik!

AMY ROSE

Amy the Hedgehog is one of the courageous Freedom Fighters who protect planet Mobius. As clever as she is brave, Amy is a crack shot with her trusty crossbow!

KNUCKLES

Knuckles is the last of an ancient race of Echidnas (spiny anteaters) who created the Floating Island centuries ago. Knuckles safeguards the Chaos Emeralds which keep the Floating Island aloft!

TAILS

Miles "Tails" Prower is a Fox with a difference – by spinning his two tails, he can fly! Tails has an innocent and optimistic view of life.

TEKNO

Tekno the Canary is a scientific genius. Her high-tech devices have saved Sonic on more than one occasion!

Villains

DR ROBOTNIK

Once a kindly scientist, Dr Kintobor was transformed into the evil Dr Robotnik when an experiment went horribly wrong. Now, Dr Robotnik is power-mad, and will stop at nothing to seize total control of the planet!

GRIMER WORMTONGUE

Robotnik's cowardly sidekick Grimer is a slimy weakling who only cares about one thing – saving his own skin!

CHAOS

Chaos is a creature made of pure Chaos Energy. It was created by Dr Robotnik, but he couldn't control it, and now it has escaped! Chaos seeks the Chaos Emeralds, an energy source which could make it a thousand times more powerful...

DOWNTOWN METROPOLIS CITY.

RELAX, WILL YOU? I TOLD YOU, I FEEL FINE!

BUT SONIC, YOUR EYES ARE GLOWING WITH SOME WEIRD GREEN LIGHT!

WHAT PRICE VICTORY?

AMY'S RIGHT, SONIC! THAT STRANGE MONSTER DID SOMETHING TO YOU!

YEAH? WELL, WHATEVER IT WAS, IT DIDN'T WORK...

I FEEL GREAT!

JOHNNY, LOOK! THE GLOW'S FADING!

BUT HE'S STILL GOT GREEN EYES. WE NEED TO GET HIM CHECKED OUT!

SONIC! I CAME AS QUICKLY AS I COULD!

PORKER!

COVER ARTISTS: Richard Elson **EDITOR:** Andy Diggle **DESIGNER:** Gary Knight **MANAGING EDITOR:** Steve MacManus **PRODUCTION:** Sarah Coley **MARKETING MANAGER:** Douglas Pocock **PROMOTIONS BUYER:** Michelle Brown
MARKETING DIRECTOR: Rob McMenemy **MANAGING DIRECTOR:** Julie Goldsmith. Published every other Wednesday by Egmont Fleetway Ltd., 25/31 Tavistock Place, London, WC1H 9SU. Origination by Elements Leeds.
Printed on recycled paper by Goodhead Print Group, Bicester. Sonic The Comic must not be sold for more than the price shown on the cover.
Copyright © Sega Enterprises Ltd. Licensed by Copyright Promotions Ltd. Reproduction without permission strictly prohibited. © Egmont Fleetway Ltd., 2000.
Subscriptions: Egmont Fleetway, PO Box 325, Sittingbourne, Kent, ME9 8DT. Tel: 01795 414 906. **Back issues (from 120 only):** Dept BIM, 25-31 Tavistock Place, London, WC1H 9SU. Tel: (Mon to Thurs, 10am to 12pm, and 2pm to 4pm) 020 7344 6444.
ADVERTISING ENQUIRIES: Steve Goldsmith Sean@cwcom.net 0171-344-6900. ISSN 0969 3041

RRRRRR!

SO ANYWAY, PORKER OLD BUDDY, TELL ME ABOUT THIS EQUIPMENT OF YOURS!

IN A DIFFERENT DIMENSION, THERE EXISTS A SECRET DARK ZONE ...
GRIMER ... WHAT HAVE YOU DONE?
I...I RELEASED THE CHAOS CREATURE, MASTER! I COULDN'T BEAR TO SEE YOU JUST SITTING THERE DOING NOTHING!

I FOUND YOUR NOTES EXPLAINING THAT CHAOS COULD NEVER BE RELEASED BECAUSE HE WAS TOO UNCONTROLLABLE!
BUT THEN I FOUND THIS...

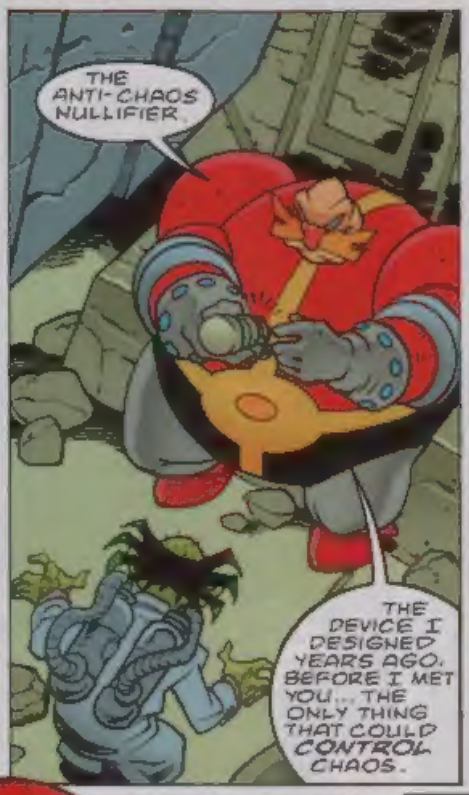
THE ANTI-CHAOS NULLIFIER
THE DEVICE I DESIGNED YEARS AGO, BEFORE I MET YOU... THE ONLY THING THAT COULD CONTROL CHAOS.

SO WE LET CHAOS DESTROY SONIC, AND THEN YOU TAKE CONTROL OF THE CREATURE!
THE PEOPLE OF MOBIUS WILL BE FORCED TO MAKE DOCTOR ROBOTNIK THEIR RULER AGAIN!
BRILLIANT, JUST BRILLIANT...

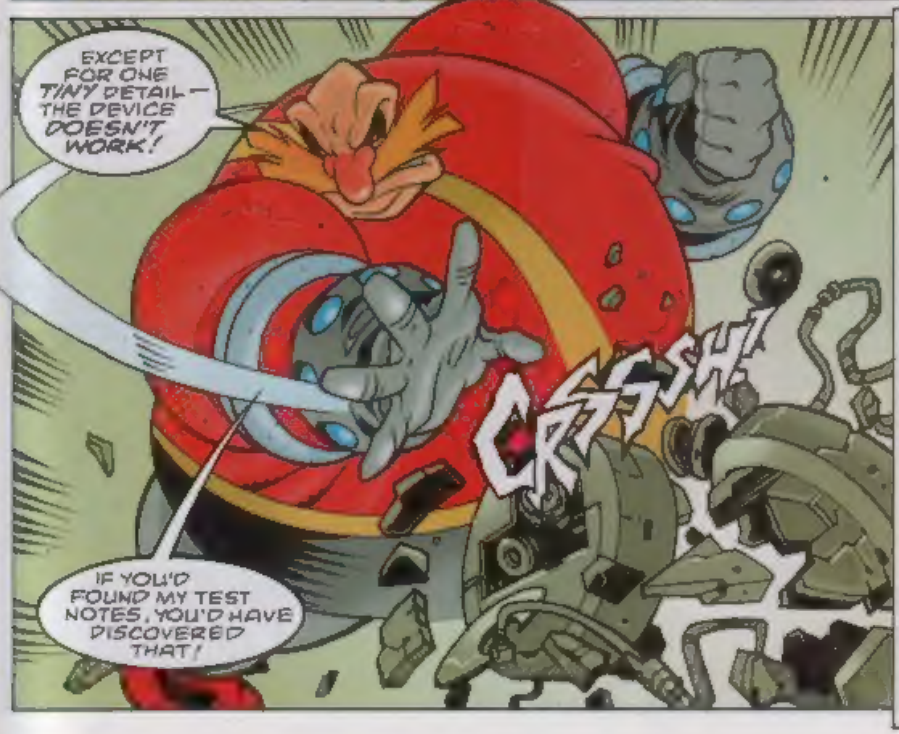
EXCEPT FOR ONE TINY DETAIL — THE DEVICE DOESN'T WORK!
CRSSSH!
IF YOU'D FOUND MY TEST NOTES, YOU'D HAVE DISCOVERED THAT!

ONCE CHAOS HAS BEEN RELEASED THERE'S NO WAY TO STOP HIM! YOU'VE DOOMED THE ENTIRE PLANET, GRIMER...
THIS SHOULD BE INTERESTING!

ALL SET, SONIC... THE PROBLEM IS, WE NEED THE CREATURE TO STAND JUST THERE!
NO PROBLEM— LEAVE IT TO ME!

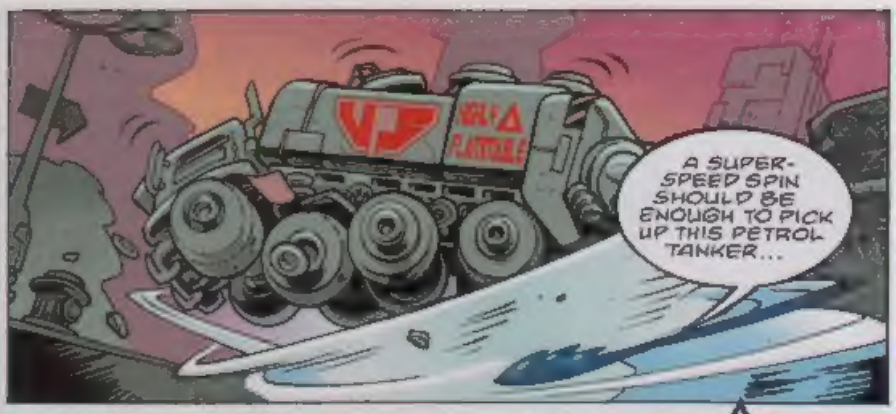
A SUPER-SPEED SPIN SHOULD BE ENOUGH TO PICK UP THIS PETROL TANKER...

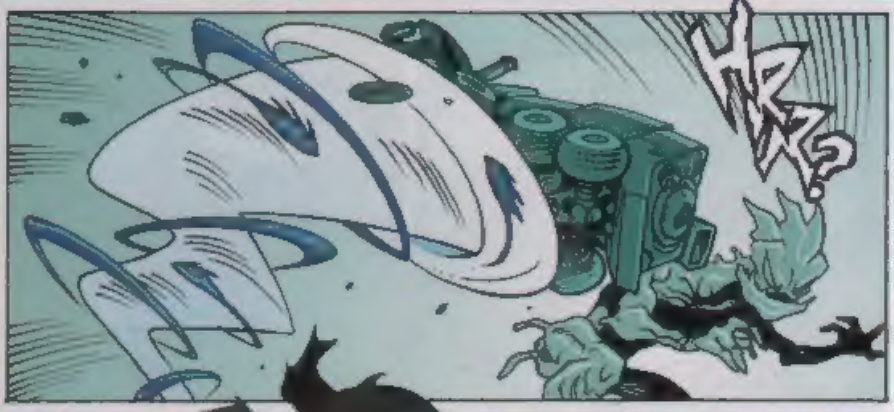
HRR?

BUH-WHOOM!

THAT GOT HIS ATTENTION!
GET READY, PORKER... HERE HE COMES!

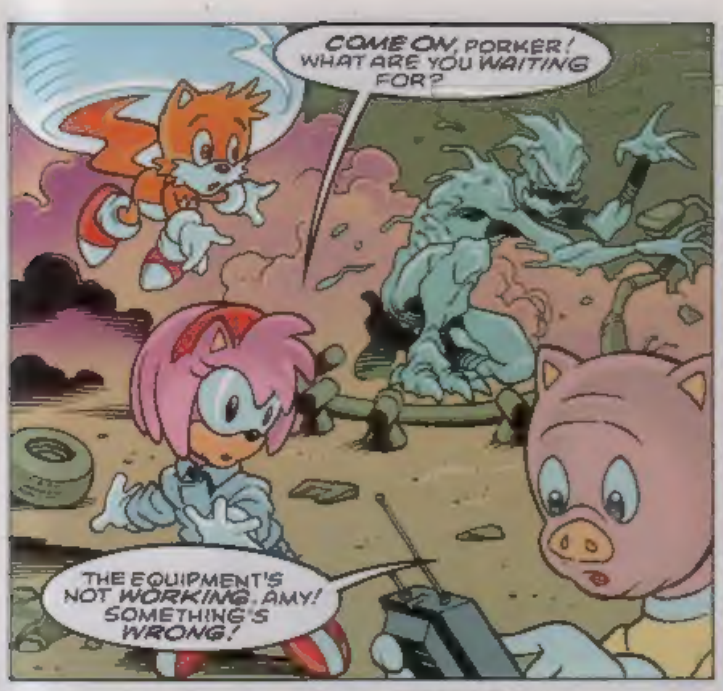
COME ON, PORKER! WHAT ARE YOU WAITING FOR?
THE EQUIPMENT'S NOT WORKING, AMY! SOMETHING'S WRONG!

LOOK... THAT CABLE ISN'T CONNECTED!
RIGHT— I'LL TAKE CARE OF IT!

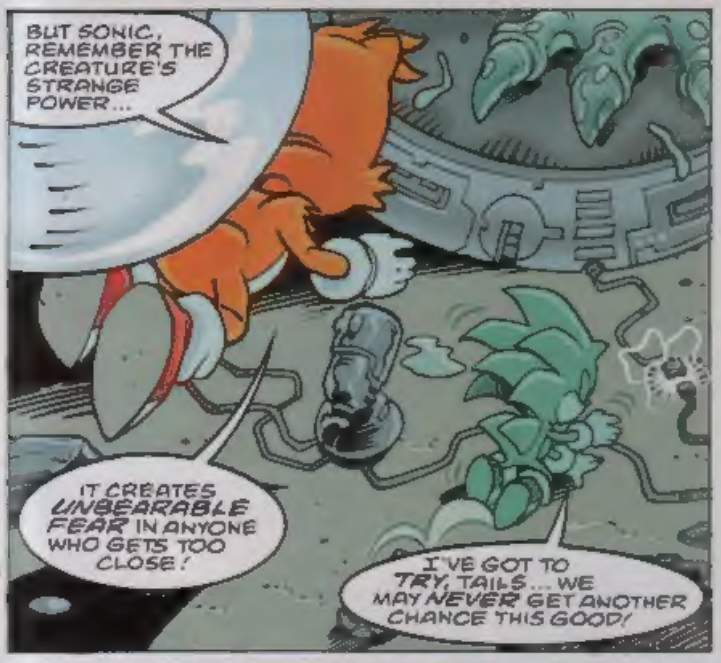
BUT SONIC, REMEMBER THE CREATURE'S STRANGE POWER...
IT CREATES UNBEARABLE FEAR IN ANYONE WHO GETS TOO CLOSE!
I'VE GOT TO TRY, TAILS... WE MAY NEVER GET ANOTHER CHANCE THIS GOOD!

T-THE FEAR... IT'S EVEN WORSE THIS TIME! I... I DON'T THINK I CAN MAKE IT!

LET ME TRY, SONIC... I REALLY THINK I CAN DO THIS!

HE DID IT!

OH N-NO—!

THWAK!

NOW, PORKER! WHATEVER IT IS THAT YOU'RE GOING TO DO, DO IT NOW!

FZZZAAAAK!

I KNEW I COULD DO IT! I'VE BEEN STUDYING CHAOS ENERGY FOR MONTHS! ALL I HAD TO DO WAS...
EXPLANATIONS LATER, BUDDY! RIGHT NOW, THE IMPORTANT THING IS WE WON!

HE'S OKAY, RIGHT? HE'S JUST A LITTLE SHAKEN UP, THAT'S ALL...

HE'S DEAD, SONIC...

JOHNNY'S DEAD.

NEXT ISSUE: DARK DAYS!

Graphic Zone

SEND YOUR ARTWORK TO:
GRAPHIC ZONE, SONIC THE COMIC, PO BOX 21328, LONDON WC1H 9UY

SEND IN YOUR SONIC PICTURES NOW! EVERY PICTURE PRINTED WINS AN OFFICIAL SONIC THE HEDGEHOG DIGITAL WATCH!

FANTASTIC FUTURES!

Robo Knuckles!
William Farnham, Basildon
Sonic Digital Watch Winner!

Zonik and Taylz!
Darius Gilani, Stockton-on-Tees
Sonic Digital Watch Winner!

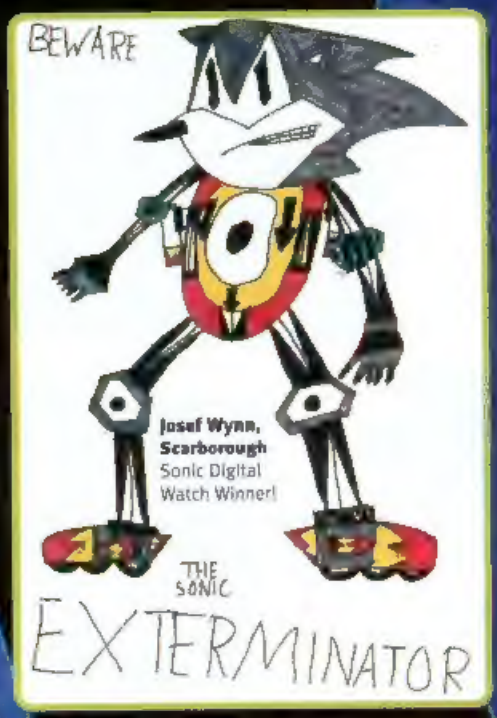

Josef Wynn, Scarborough
Sonic Digital Watch Winner!

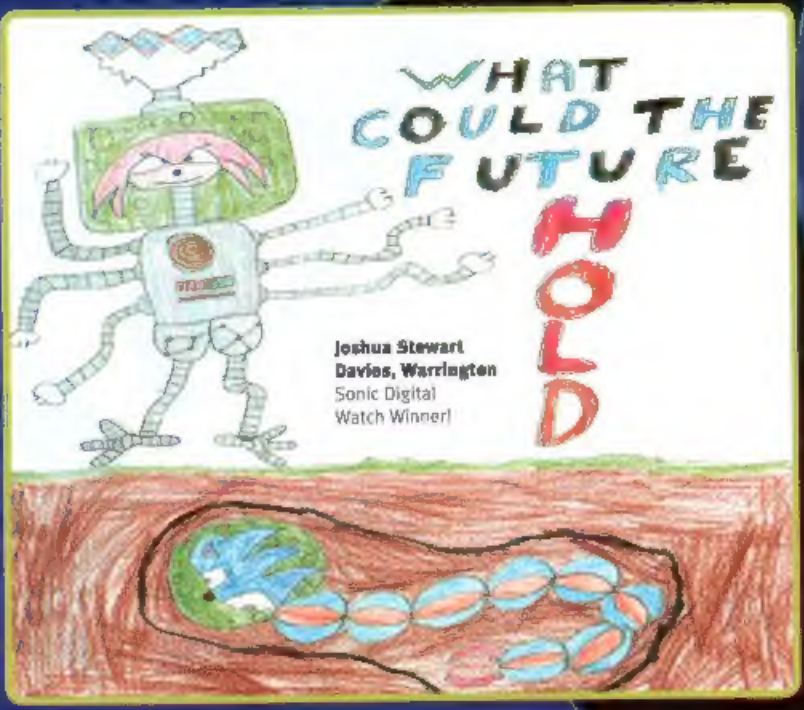

Joshua Stewart Davies, Warrington
Sonic Digital Watch Winner!

Mark Walker, Mansfield
Sonic Digital Watch Winner!

Cyber Knuckles!
Michael McGuire, Bournemouth
Sonic Digital Watch Winner!

Mark Currigan, Merseyside
Sonic Digital Watch Winner!

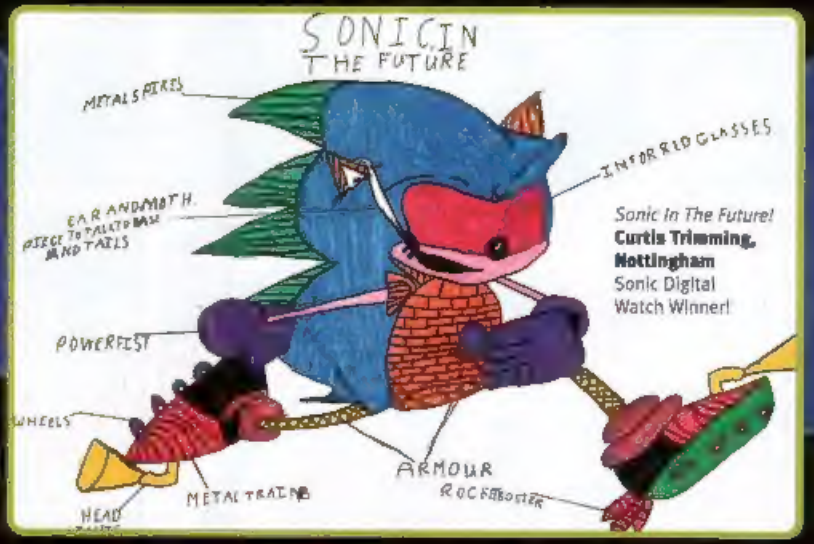

Sonic In The Future!
Curtis Trimming, Nottingham
Sonic Digital Watch Winner!

Sonic Quartz Analogue Watches (see right), are available for just **£9.99** each from the Intercity Watch Company Ltd.

Send cheque/postal order, made payable to the Intercity Watch Company Ltd to...

LIMITED STOCK ONLY

SONIC THE COMIC WATCH OFFER,
INTERCITY WATCH COMPANY LTD.,
CARVEL BUILDING,
1 JOHN KEMPE WAY,
CAMP HILL MIDDLEWAY,
BIRMINGHAM, B12 0NU.
TELEPHONE NO: 0121 753 0880.

This exclusive offer is only available to STC readers. Please allow at least 28 days for delivery.

NEXT ISSUE:

GET READY FOR A MONSTER OF A BATTLE...

KNUCKLES VS. CHAOS!

PLUS PART TWO OF YOUR MEGA-SIZED POSTER!

SONIC THE COMIC 177 · ON SALE WEDNESDAY 22nd MARCH · DON'T MISS IT!